FOUND ON WWW.BRPHOMES.COM

Lot 10 Phillipi Church Road, Mosheim, TN 37818

$50,000 · MLS #10003696 · www.brphomes.com/mls/10003696

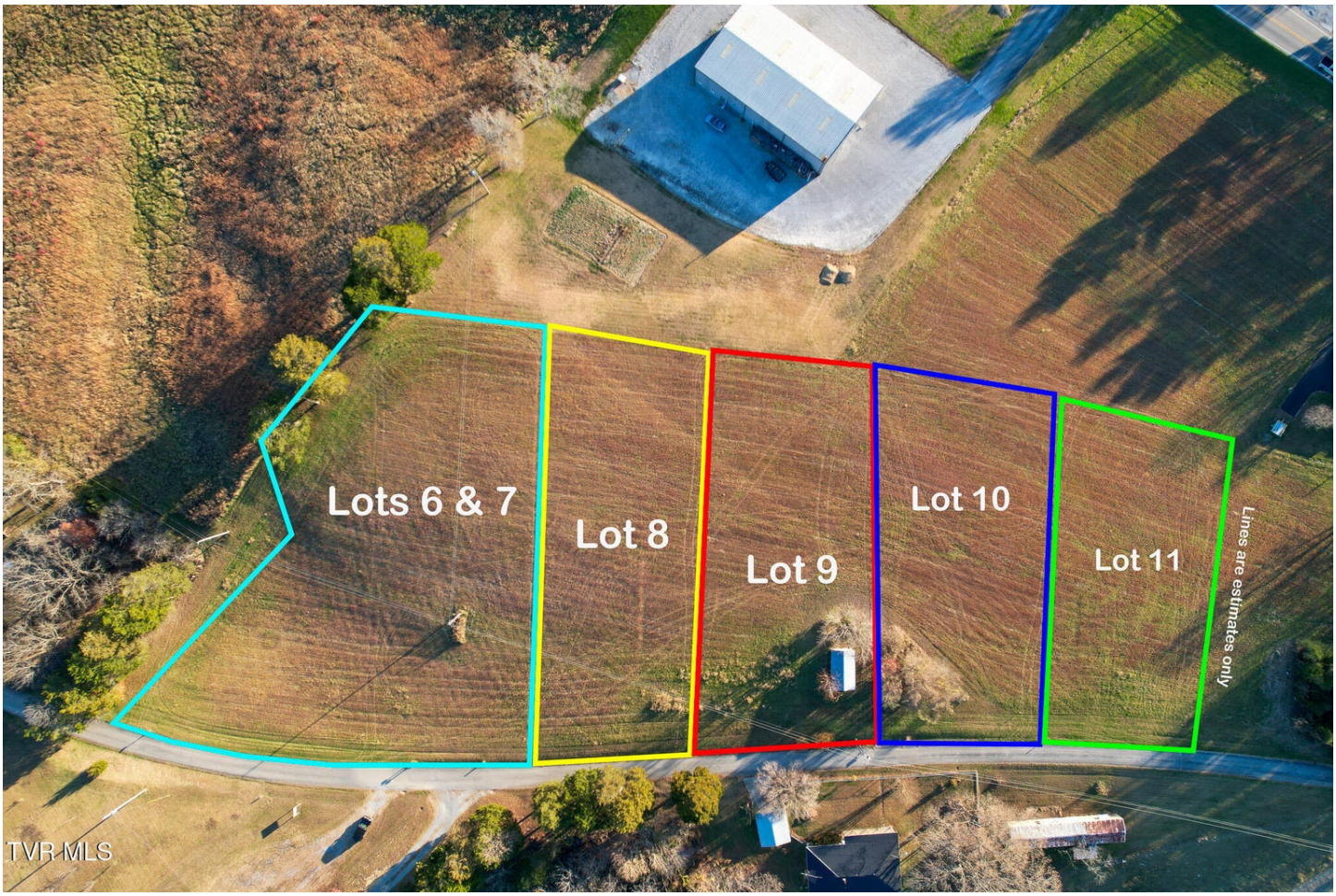

0.48
ACRES

Property Facts

Property Type: Land
Status: Active
Lot Acreage: 0.48
City Taxes: $0
County Taxes: $100
Elementary School: Mcdonald
Middle School: West Greene
High School: West Greene

Description

Don't miss this rare opportunity! Nearly impossible to find, these beautiful surveyed lots offer mountain views and allow both single-wide and double-wide manufactured homes, as well as site-built homes, with a minimum home size of just 700 square feet. Cleared and ready for your new home, these lots feature level to gently rolling terrain and are conveniently located within one mile of the interstate. Enjoy beautiful East Tennessee mountain scenery with the convenience of easy interstate access. Finding land that offers this combination of minimal building restrictions, desirable terrain, mountain views and convenient location is increasingly difficult. Get yours before they're gone!

Listing courtesy of CENTURY 21 Legacy - Greeneville · MLS #10003696 · Generated November 27, 2026
Information deemed reliable but not guaranteed.

All information taken from a third-party source (courthouse/tax records) and to be verified by the buyer/buyer's agent. Drawn in lines are approximate.

Features & Amenities

EXTERIOR

2 Lane Road • Cleared Lot • Interstate 1 Mile or Less • Level • Lot/Tract • Mountain(s) View • Paved • Residential • Rolling Slope

OTHER

Above Average Condition • At Road Water • Electricity Available • Horses Permitted • Livestock Permitted • Manufactured Home Permitted • Modular Permitted • Poultry Permitted • Site Built Permitted • Soil Test • Survey • Water Available

Listing courtesy of CENTURY 21 Legacy - Greeneville

SCAN TO VIEW ONLINE
www.brphomes.com/mls/10003696