FOUND ON WWW.BRPHOMES.COM

1230 Wilkerson Road, Mosheim, TN 37818

$169,999 · MLS #10003661 · 3 bed / 1.5 bath · www.brphomes.com/mls/10003661

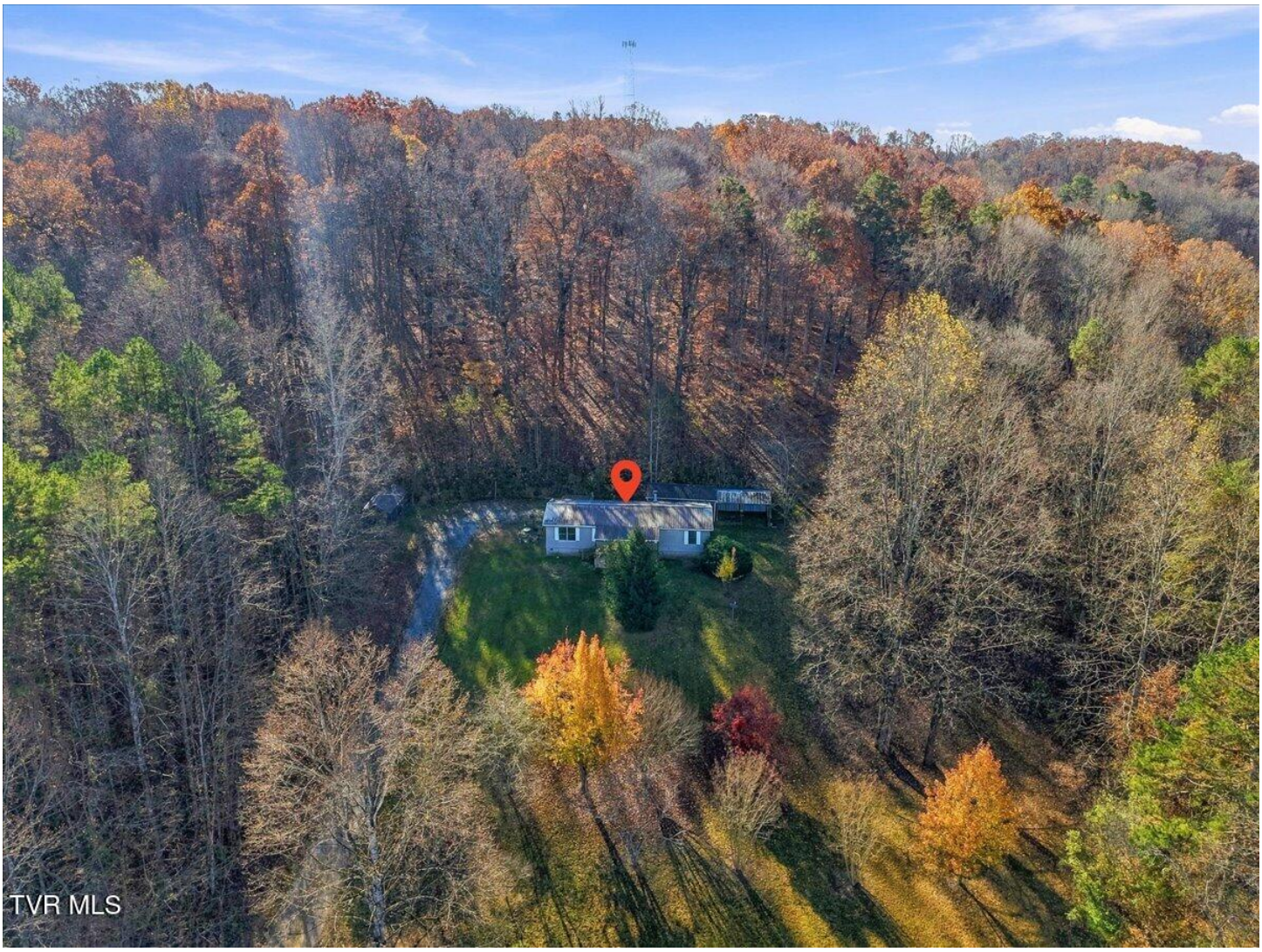

3	1.5	1,248	1986	1.88
BEDS	BATHS	SQ FT	YEAR BUILT	ACRES

Property Facts

Property Type: Residential
Sub Type: Single Family Residence
Status: Active
Year Built: 1986
Lot Acreage: 1.88
Above Grade Sq Ft: 1,248
Lot Dimensions: 1.88 acres

City Taxes: $0
County Taxes: $422.40
Basement Sq Ft: 0
Garage Sq Ft: 0
Elementary School: Mosheim
Middle School: None
High School: West Greene

Description

Enjoy beautiful mountain views and the charm of East Tennessee living with this Greene County property! Situated on 1.88 acres, this property offers plenty of outdoor space to enjoy the surrounding scenery, garden, or simply relax and take in the views. A detached storage shed provides additional space for lawn equipment, tools, and more. Come experience all this beautiful setting has to offer!

Features & Amenities

INTERIOR

Dishwasher • Electric Dryer Hookup • Heat Pump • Laminate Flooring • Laundry • Paneling Walls • Pantry • Primary Bathroom • Primary Bedroom • Refrigerator • Washer Hookup

EXTERIOR

Cleared Lot • Double Wide • Front Porch • Metal Roof • Mountain(s) View • Outbuilding • Ranch • Sloped Lot • Vinyl Siding Exterior

OTHER

Average Condition • Public Water

Listing courtesy of Southbound Real Estate

SCAN TO VIEW ONLINE
www.brphomes.com/mls/10003661