Tbd Weaver Pike, Bristol, TN 37620

$215,000 · MLS #10002167 · www.brphomes.com/mls/10002167

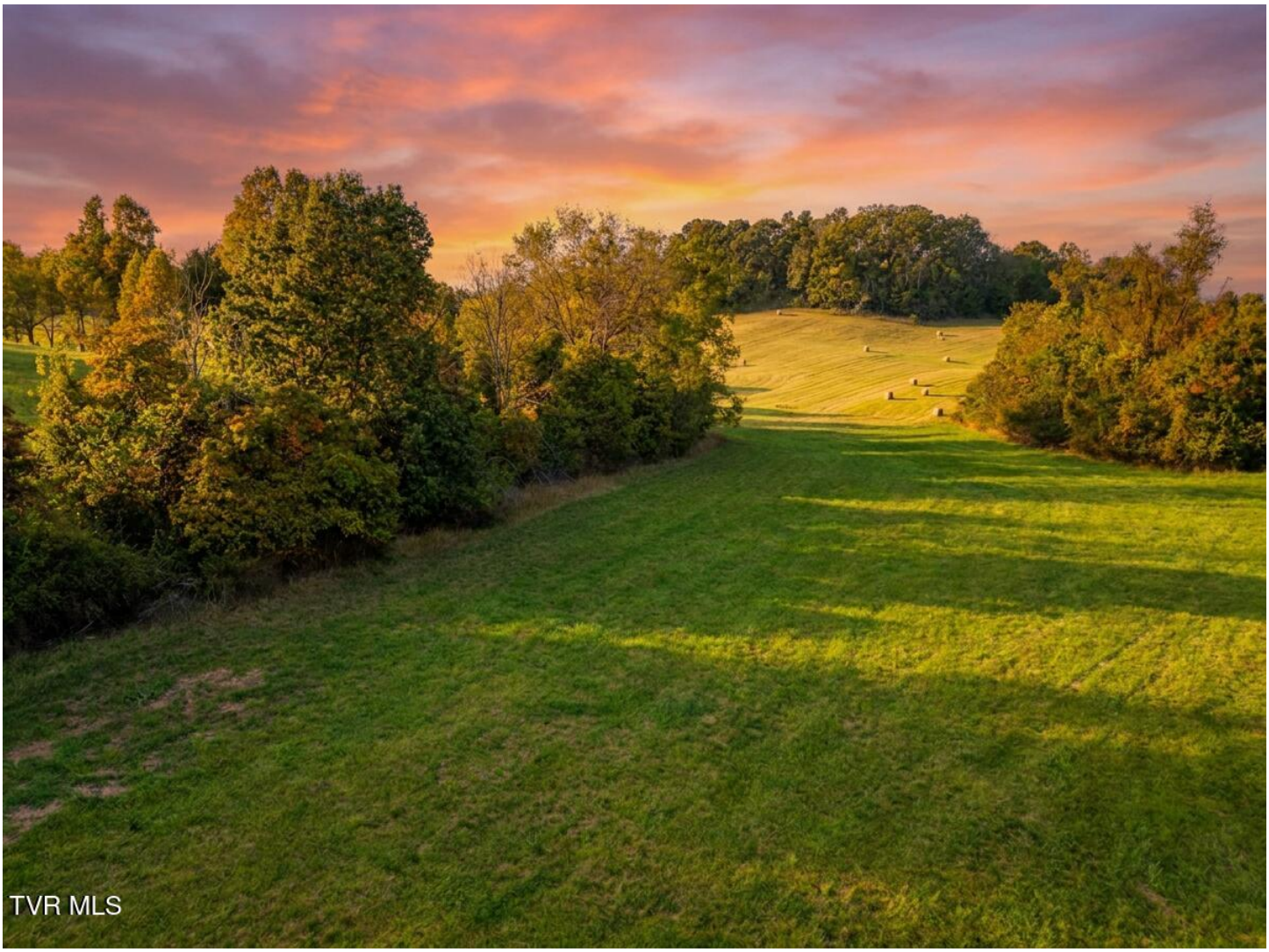

5.32
ACRES

Property Facts

Property Type: Land
Status: Active
Lot Acreage: 5.32
City Taxes: $260.15
County Taxes: $227
Elementary School: Haynesfield
Middle School: Tennessee Middle
High School: Tennessee

Description

Build your dream home on this stunning 5.32-acre tract with . This gently rolling tract, designated Tract 3 on the plat, is ready for your new build. This 21-acre farm is being sold in 4 tracts of 5+acres. This would also make a terrific horse or cattle farm, either with one tract or by buying them all. Premium land with amazing views, just minutes from town and the Holston River. Check this one out today before it is gone. Buyer/Buyers Agent to verify all information.

Features & Amenities

EXTERIOR

Farm • Pasture • Residential

OTHER

Above Average Condition • At Road Water • Horses Permitted • Livestock Permitted • Manufactured Home Permitted • Modular Permitted • Plat • Site Built Permitted

Listing courtesy of Path Real Estate LLC

SCAN TO VIEW ONLINE
www.brphomes.com/mls/10002167